

Ex B. Survey for Parcel - 0055-1089-002

Survey For:
CAROL C. ROSE And
PAUL A. ROSE

Property Located in Land Lot 1089
 4th District, 3rd Section,
 Bartow County, Georgia

Scale: 1"=100'
 January 19, 1998

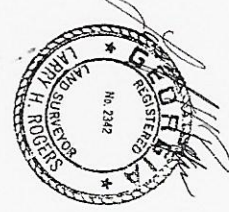

Rec'd # 8 00 P 7 74
 GEORGIA JARVIS
 CLERK'S OFFICE SUPERVISOR
 Filed for record this 19th day of 1998
 Recorded in Public Records, Book 11, Page 141
 TISH JOHNSON, Clerk

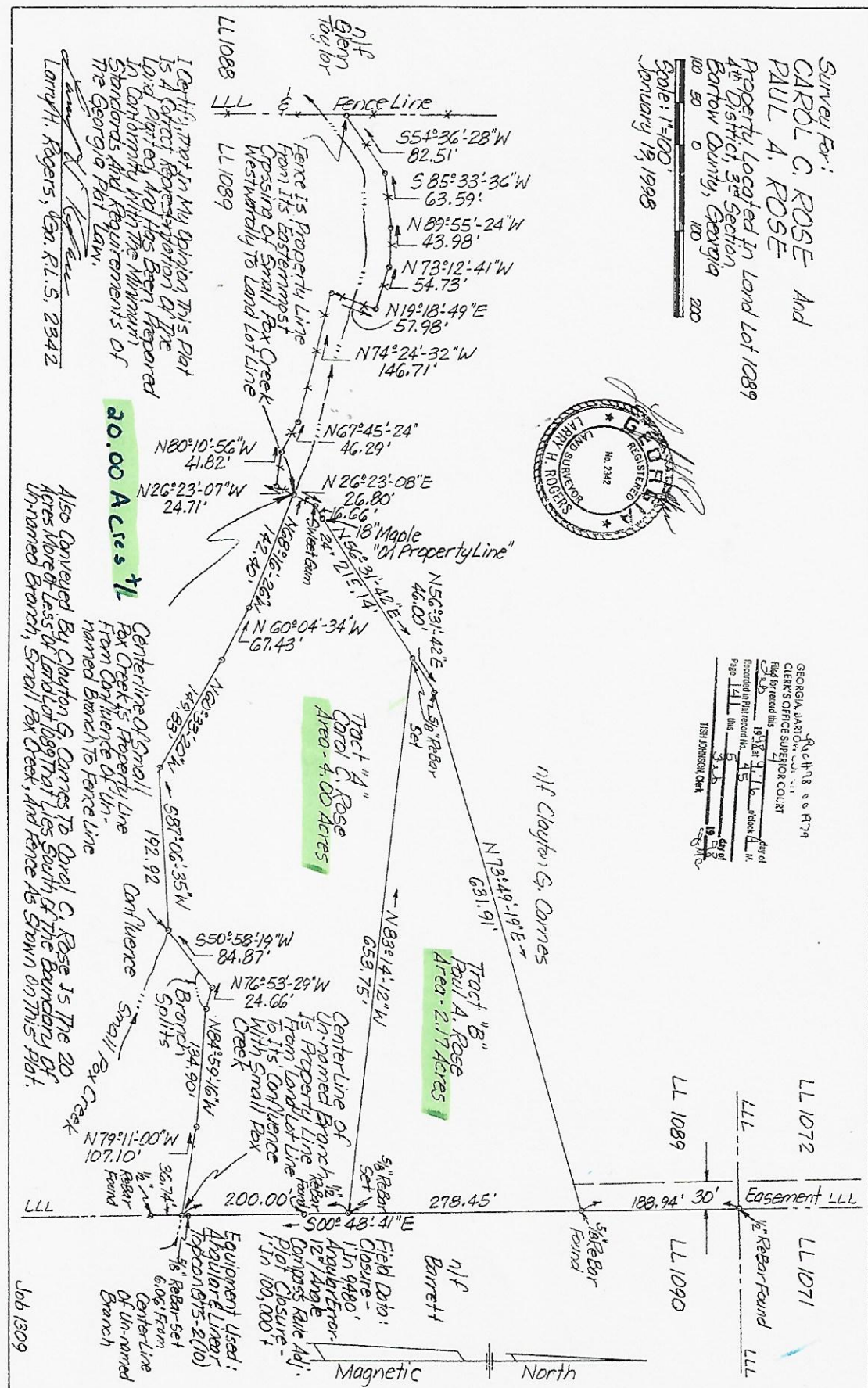

I Certify that in my opinion this Plat is a correct representation of the Land Parcel and has been prepared in conformity with the Minimum Standards and Requirements of the Georgia Plat Law.
 Larry H. Rogers, Ga. R.L.S. 2342

Also Conveyed By Clayton G. Connes To Carol C. Rose Is The 20 Acres More or Less of Land Lot 1089 That Lies South of the Boundary of Un-named Branch, Small Fox Creek, and Fence as Shown on This Plat.

Centerline of Small Fox Creek is Property Line From Confluence of Un-named Branch to Fence Line

Centerline of Un-named Branch is Property Line From its Confluence with Small Fox Creek

Equipment Used:
 Leica Total Station
 Leica Level
 Leica Tripod
 Leica Prisma 2(10)
 5/8" Rebar-Set
 6.06' From
 Centerline
 of Un-named
 Branch

Job 1309