

Riverbend Soil Consulting, Inc.

P.O. Box 2879

Rome, GA 30164-2879

Phone (706) 234-9444

FAX (706) 291-2914

Soil Analysis Report

Client: Steve Slocumb Phone #: _____
Client Address: _____ Cell/Pager #: _____
Site Location: 5.64 Acre Tract Whitecliff Drive County: Gilmer
Level of Study: 3 (1-Reconnaissance, 2-Preliminary, 3-High Intensity, 3ss-Special Study) Job Number: 7553

SERIES DESCRIPTIONS

Date Evaluated: September 18, 2024

Test Hole Number	#1	#2	#3	#4	#5	#6
Series Name	Cowee	Hayesville	Evard	Evard		
Slope (Percent)	17%	21%	22%	21%		
Bedrock Depth (inches)	soft at 30" hard >48"	>60"	>60"	>60"		
Seasonal High Water Table	>60"	>60"	>60"	>60"		
Suitability Code	A	A	A	A		
Estimated Percolation Rate	45	45	45	45		
Optimum Percolation Depth	24"	24-36"	24-36"	24-36"		
Hydraulic Loading Rate						

Additional Comments: _____

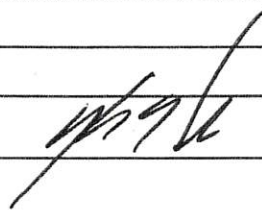
Soil Classifier: _____



Additional Comments and Notes

Code A: (should work)

SUITABILITY CODE: Soil series should have ability to function as suitable absorption field with proper design, installation, and maintenance.

*Cut and/or fill of acceptable soils voids this report.

*Boundaries and borings are located from ground measurements taken from readings by a Trimble PRO XRS GPS and slope readings are from a Suunto Clinometer. Holes are marked by survey ribbon or wire flags.

*Please note that all findings reported are based on professional opinion and do not imply approval or disapproval for permitting. Decisions and permitting is the responsibility of the local environmental health department.

*Due to the variances in natural soil conditions and effects of uncontrolled construction practices, a positive report does not guarantee the future performance of septic system.

LEVEL 3 SOILS ANALYSIS FOR:

**STEVE SLOCUMB
5.64 ACRE TRACT
WHITECLIFF DRIVE
GILMER COUNTY, GA**

**9-18-2024
JOB# 7553**

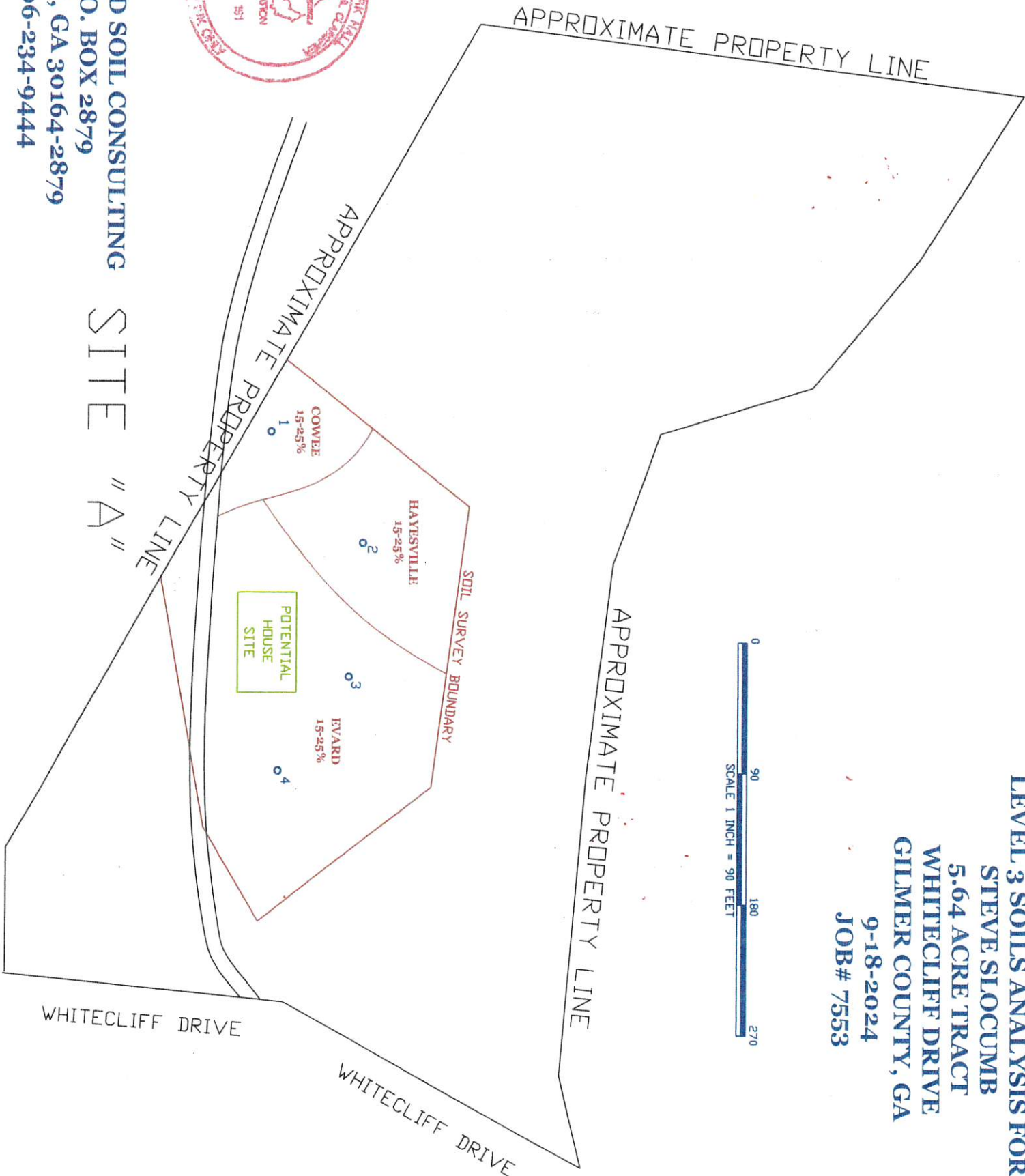

RIVERBEND SOIL CONSULTING

P.O. BOX 2879

ROME, GA 30164-2879

706-234-9444

SITE "A"

WHITECLIFF DRIVE

WHITECLIFF DRIVE